

# SKETCH/AREA TABLE ADDENDUM

Parcel No 125-243-068

SUBJECT

Property Address 34 CRAZY HORSE CANYON RD.

City SALINAS

County MONTEREY

State CA

Zip

Owner NOVBAKHTIAN, MAJEED & AZAM

Client

Appraiser Name LAURIE STONE

Inspection Date .

IMPROVEMENTS SKETCH

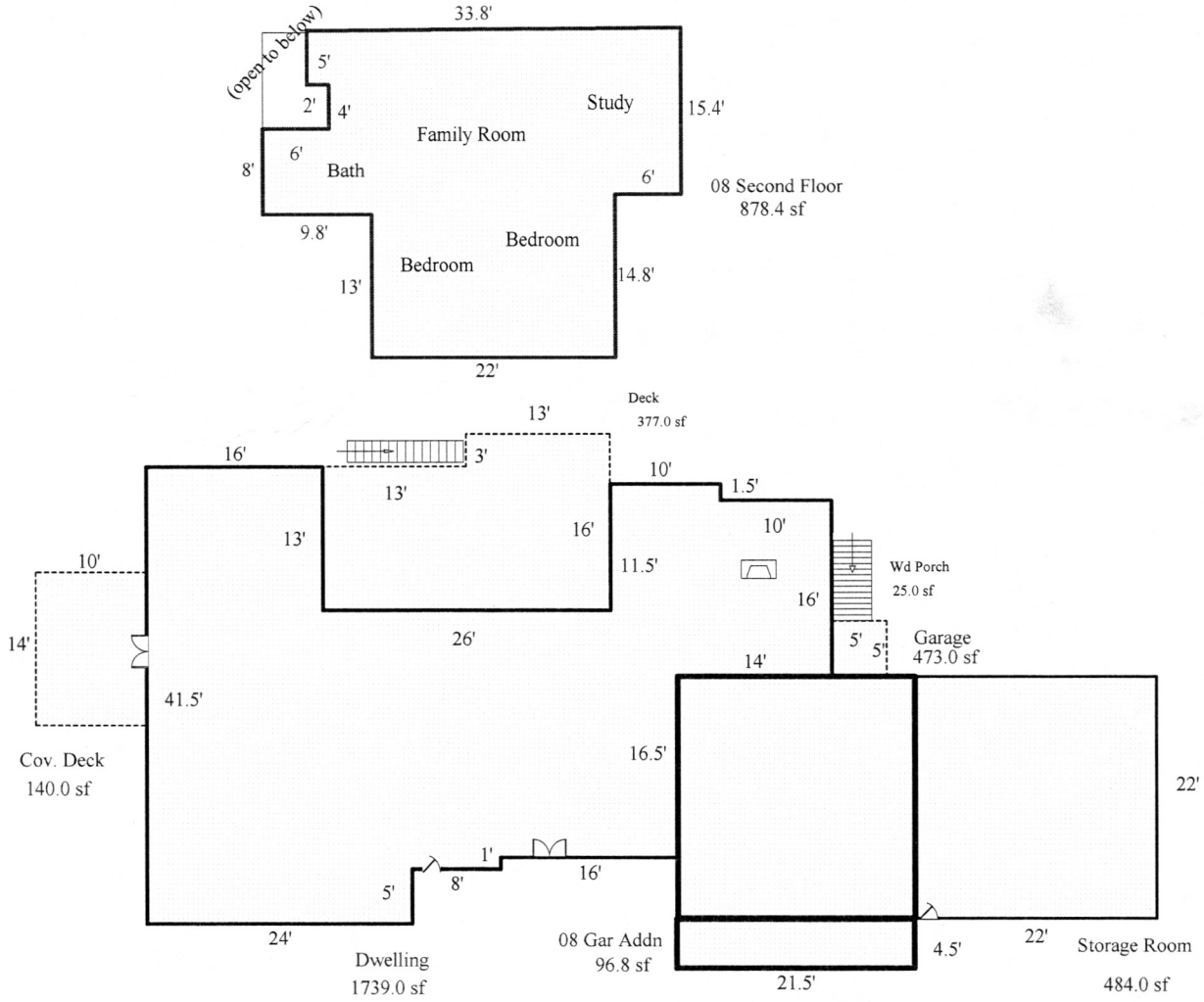

Scale: 1" = 12'